



Careers in Health and Care School and College Activity Calendar





Table of Contents

01

Introduction

02-03

The Gatsby Benchmarks

04-11

Our Offers

12-13

Extra-Curricular Opportunities

14

Work Experience

15-17

Activities on our website

18

Social Media & Localities

19

Contact Us

Work With Us

The Careers & Engagement Team within the Lancashire and South Cumbria Health and Care Partnership, work collaboratively on offering a myriad of opportunities to those seeking a career within the Health and Social Care sector. We do this by offering a range of opportunities, such as: Employability Programmes, Work Experience, Step into Work schemes, Industry Based Placements for Further Education, Summer Schools, Workshops, Mock Interviews, Mentoring Circles and much more.

In order to ensure that our offers reach as many people as possible, we work with all of the following stakeholders within our footprint: Primary Schools, Secondary Schools, Further Education Colleges, Universities, Job Centres, Employability Support Organisations such as Prince's Trust and Inspira, Social Care Providers, Primary Care Networks, Voluntary Organisations and of course, colleagues within the Hospital Trusts. We have built up years of contacts and have excellent working relationships, which enables us to provide a wide range of experiences.

The aims of the programmes we deliver are multi-faceted. Work Experience opportunities provide an enormously valuable insight into working within the sector and we strive to support as many of these as possible. We would encourage those seeking Work Experience to consider areas that they may not have previously thought about, as this can broaden their options in the future. Our Work Experience can be face-to-face or virtual and we accept applications through our website www.nhscareersnw.co.uk.

In respect of Employability Programmes and Step into Work, our desire is to ensure people are 'work ready' and ultimately move from such programmes directly into employment. We do this by providing tailored support for job applications, interview techniques, resilience training, values-based learning and in some cases, by offering a working interview. Mock Interviews, Workshops, Mentoring Circles and other information sharing sessions are aimed at providing the relevant information around careers in Health and Social Care and guiding individuals as to how to increase their chances of pursuing a career in this sector.

Equality, Diversity and Inclusion lie at the heart of what we do and we want to ensure that the programmes and opportunities we provide are accessible to all. If you feel discriminated against in terms of our offer, please do make us aware and we will endeavour to make changes to accommodate your needs.





The Gatsby Benchmarks

The eight Gatsby Benchmarks are below. Those highlighted in **orange** are relevant to the careers teams activity planning.

1

A stable careers programme

Every school and college should have an embedded programme of career education and guidance that is known and understood by pupils, parents, teachers and employers.

2

Learning from career and labour market information

Every pupil, and their parents, should have access to good quality information about future study options and labour market opportunities. They will need the support of an informed adviser to make best use of available information.

3

Addressing the needs of each pupil

Pupils have different career guidance needs at different stages. Opportunities for advice and support need to be tailored to the needs of each pupil. A school's careers programme should embed equality and diversity considerations throughout.

4

Linking curriculum learning to career

All teachers should link curriculum learning with careers. For example, STEM subject teachers should highlight the relevance of STEM subjects for a wide range of future career paths



5

Encounters with employers & employees

Every pupil should have multiple opportunities to learn from employers about work, employment and the skills that are valued in the workplace. This can be through a range of enrichment activities including visiting speakers, mentoring and enterprise schemes.

6

Experiences of workplaces

Every pupil should have first-hand experiences of the workplace through work visits, work shadowing and/or work experience to help their exploration of career opportunities, and expand their networks.

7

Encounters with further and higher education

All pupils should understand the full range of learning opportunities that are available to them. This includes both academic and vocational routes and learning in schools, colleges, universities and in the workplace.

8

Personal guidance

Every pupil should have opportunities for guidance interviews with a careers adviser, who could be internal or external, provided they are trained to an appropriate level.

Our offer to help you with meeting the Gatsby Benchmarks 3, 4, 5, 6 and 7

Our offer – Gatsby Benchmarks 3, 4, 5, 6 and 7. Our provision is planned to develop a progression of engagement and opportunity.

The plan below demonstrates how the Careers team can offer at least one meaningful opportunity with each year group from Year 6 – Year 13 which avoids repetition of activities and builds a development of knowledge and experience based on the year group expectations. However, we do create many bespoke programmes and activities, so please get in touch through our website www.nhscareersnw.co.uk.

When thinking about careers in Health and Social Care, it is important to remember that there are over 350 different career opportunities ranging from non-clinical careers such as Finance, IT and Digital careers, Catering, Maintenance, Engineering, to clinical careers such as Music, Drama and Art therapy; Medicine, Nursing and Midwifery and Healthcare Science. **Examples of our specially designed career workshops are highlighted in orange.**

For each year group you will also see examples of other ways in which the team is often asked to engage and support schools in each year group. Please see below for examples of activities we offer in working with schools and Colleges, but this is by no means exhaustive.





Here are some examples of the sessions we offer.

KS2 Years 5 & 6

Holistic Person Journey

Covers Gatsby Benchmarks 4 & 5

Through a series of workshops, The Holistic Person Journey aims to help students to understand the different professions in a patient's journey, whilst learning about roles in Health and Social Care. During the session, students will work in groups, using scenario cards and flashcards to help them learn more about the professions involved in helping the patient. Through videos and storyboards, students will ask questions about the professions involved and draw a patient journey storyboard to demonstrate their understanding. Typical questions asked will include What is their job? Where do they work? What help are they giving? Why? Who would help next?

Learning Objectives: Understand the different professions in a person's journey and learn about new roles in Health & Social Care.



School-led Career Sessions - Aspirations Day

Covers Gatsby Benchmarks 2, 3, 4 & 5

We create bespoke programmes based on the needs of our schools. A Primary School requested that we contribute to their Aspirations Day; a careers days aimed at their Year 5&6 pupils. The purpose of the day was to highlight to the children as many career opportunities as possible. We brought professionals from a range of different careers to speak about all the roles within Health & Social Care: a Midwife, an Operating Department Practitioner and two Nurses from the Social Care sector.

Each of the contributors brought their own skills and delivery, to small groups of children. These included practical demonstrations, quizzes, challenges and Q&A sessions. The Careers Lead was also asked to open the day in the morning assembly, to talk to all pupils about the huge range of roles in Health & Social Care and inspire them to think about different careers.





Here are some examples of the sessions we offer.

KS3 Years 7 & 8

School-led Career Sessions

Covers Gatsby Benchmarks 2, 3, 4 & 5

Careers workshop or careers open events. Schools can arrange focused interactive workshops or careers open events at their school. This allows us to engage with year 7 & 8 students in an interactive way to advise and guide them around careers within the NHS and Social Care. The aim is to broaden students' understanding of the variety of careers available, pathways into these job roles and most importantly the qualifications required to support them choose the right GCSE subjects for the careers they aspire to, or the next steps in Apprenticeships or further education. We also run a number of workshops and interactive sessions. Please ask us about these.



KS3 Year 9

Attending Careers Fayres

Covers Gatsby Benchmark 5

Throughout the year, our teams can be available for attending careers fayres within the Lancashire and South Cumbria footprint. This will allow your students to talk to NHS and Social Care staff and discuss the career path they may be interested in pursuing. We will bring resources on careers within the NHS and Social Care on a national and Trust level, whilst also providing information on Apprenticeships and Work Experience available.

We also have a number of different interactive sessions, such as our Patient Journey, Roles in Health and Care, Emergency Planning and Project Management and many more. Please get in touch to discuss your needs.

Mock Interviews

Covers Gatsby Benchmarks 3 & 5

The careers team can come into schools to conduct Mock Interviews to help raise awareness and support students to understand and develop the skills and abilities employers are expecting. Our team will provide feedback to the students they interview which will enable them to hone their interview skills and understand what employers are looking for. We also run virtual interviews.

Half-Term Virtual Insights 14- 16 year olds

Covers Gatsby Benchmarks 2,3,4 & 5

We facilitate a virtual and face-to-face Careers Insights programme during half term. This consists of presentations and interactive activities delivered by the Careers Team and a wide range of Health & Social Care professionals. Participants will gain an insight into careers within Health & Social Care during sessions such as Mental Health, Allied Health Professional roles, 'A person's journey through Health & Social Care', Nursing in Social Care and NWAS roles (The North West Ambulance Service). We also set short tasks to complete which will result in certification which can be added to CVs.

If you are interested in putting students forward for this please let us know and we can advise on the dates we will undertake this within the next school year.

Careers Team led Careers Workshops

Covers Gatsby Benchmarks 2, 3, 4 & 5

We can organise short programmes, where we come to your school to conduct workshops and provide presentations which showcase the roles that the NHS and Social Care has to offer. These would be highly interactive sessions which enable students to develop skills in teamwork, communication and leadership. We dedicate half a day to engage with a group (size of your choice) which will enable students to understand the NHS and Social Care roles in more detail, whilst building confidence and employability skills. We will also discuss with them the Apprenticeships they can undertake in the healthcare sector.



KS4 Year 10

Attending Careers Fayres

Covers Gatsby Benchmarks 2, 3, 4 & 5

Throughout the year, our team can be available for attending Careers Fayres within the Lancashire and South Cumbria footprint. This will allow your students to talk to NHS and Social Care employees and discuss the career path they may be interested in pursuing. We will bring resources on careers within the NHS and Social Care on a national and Trust level, whilst also providing information on Apprenticeships and Work Experience available.

Virtual 'Lunch and Learn' Careers Talks

Covers Gatsby Benchmarks 2, 3, 4 & 5

Lunch and Learn sessions are a great way for our health professionals to interact with students who are interested in a specific profession. By conducting this virtually, students can engage with and discuss their chosen careers in groups. However, the ability to do this with no minimum number means we can deliver to 1 student if they are nervous about asking questions in front of a group of classmates.

KS4 Years 10 & 11

Holistic Person Journey

Covers Gatsby Benchmarks 2, 3, 4 & 5

The aim of the workshops are to provide a framework to gain a holistic overview of the services a person would access, when required, within the Health and Social Care system. By utilising a holistic approach within an individual's journey, we aim to encourage students to consider what career pathways are available within all our Health and Social Care services. This includes exploring options within Health, Social Care, the Voluntary sector, and private organisations. Furthermore, this package will provide an opportunity for the students to gain an understanding of how lifestyle choices impact on a person's health and well-being.

The workshops offered to KS4 are:

- o Assess like a health care professional
- o Roles, Skills, and Attributes
- o What if? Choices, preventions and future preventions

During the workshops, students will work within groups to undertake specific tasks and explore scenarios. The aim is to encourage students to think about different roles in Health and Social Care, what their skills and attributes are and how these might contribute to a person's health and wellbeing. In addition, the 'What if?' workshop will encourage students to consider and reflect on their own health and well-being life choices.

KS4 Year 11

Dragon's Den Competition

Covers Gatsby Benchmarks 2, 3, 4 & 5

Judging a Dragon's Den competition. Students are asked to design a piece of work related to your profession i.e., create a new hospital garden or explore an NHS or Social Care job role. Students will then 'pitch' their designs. Staff on the panel provide feedback for all designs and choose an overall 'winner'. This is a great opportunity for students to hear about the range of careers available within the NHS and Social Care as they have the opportunity to chat with the volunteers whilst they are creating their designs within the classroom. This can be face-to-face or virtual.

Outcomes include, encouraging students to be creative, work in a team, produce a project piece, pitch their design to the judges and have vital engagement with NHS and Social Care professionals where they can learn about careers available.



Mock Interviews

Covers Gatsby Benchmarks 4 & 5

Mock Interviews provide students with the experience and knowledge of what an interview will entail. Representatives attend to formally interview students on a 1:1 basis to allow them to understand what is required from prior to attending real interviews for College or Jobs. We put together a series of questions that relate to some of our job opportunities and schools allocate appropriate students for us to interview i.e. if someone is interested in an Health an Social Care career, they would be allocated to a representative if there is one available. During the interviews we take notes in order to provide verbal feedback immediately to the student and written feedback to take away for development. Students also have the opportunity to ask the interviewer questions at the end.

Outcomes include, students experiencing an interview, receiving information on their strengths and areas they could improve on moving forward for another interview. This allows the student to understand what is required from them at interview and how to be successful.

Careers Events hosted at our Hospitals

Covers Gatsby Benchmarks 2, 3, 4 & 5

A variety of clinical & non-clinical departments are invited to attend an event to provide career guidance surrounding opportunities within their departments and job roles. Students from local schools, colleges and the community are invited to attend at their leisure to find out about careers they are interested in. Departments provide 'have a go' activities for attendees to use that represents their department and also information materials to take away. Please get in touch if this is of interest to your school. Outcomes include, showcasing a variety of careers, supporting community engagement, showcasing facilities and providing students and people with career information and pathways available to them locally



Employer Insight Talks

Covers Gatsby Benchmarks 2, 3, 4 & 5

The Careers team and wider Health and Care professionals visit Schools & Colleges to provide students with 'Insight talks' about Health and Social Care Careers and the wide variety of both clinical & non-clinical opportunities available to them. Students have the opportunity to ask questions and talk to staff. Information includes discussions around different Health and Care careers and qualifications needed, progression pathways, Apprenticeships, Work Experience, plus much more. If the school requests certain professions, we try our best to accommodate and arrange for this to happen. Outcomes include providing students with NHS Health and Care Career information, interaction with a professional and career advice & guidance.

LIFE

Learning | Inspiration | Future | Employment

LIFE is a facility that has been purpose built to inspire NHS careers and support health and well-being in people aged 5 years and upwards. The facility has been designed to include practical based teaching but also includes state of the art VR and AV technology. Public funded Education providers and NHS organisations in Lancashire and South Cumbria can book the facility to support teaching and learning as an extension of the classroom. LIFE staff will ensure the facility is prepared for sessions and can provide support in teaching and lessons prior to booking.

This is a unique and fantastic facility that we hope will provide the community with information, practice and the support to enable them to achieve a career within the NHS or Care. The facility includes a replica ward, a clinical zone that features a triage room, x-ray room, and an Accident and Emergency layout, a VR room and classroom settings. LIFE also has a Mobile Education Unit, able to visit different schools, colleges and more.

Where possible, we have professionals support the teaching delivery to incorporate as many careers as possible. The LIFE centre is based in Chorley.



DFN Project Search

Covers Gatsby Benchmarks 2, 3, 4, 5 & 6

DFN Project SEARCH is committed to transforming the lives of young people with learning disabilities and autism. The programme is a supported internship for 16 to 24 year olds and lasts for a full academic year. This is a programme for those who have an Education, Health and Care Plan (EHCP).

The supported internship helps young people to prepare for employment by equipping them with the skills they need for work, through learning and work experience placements in our organisation. Wherever possible, the young people are supported to move into paid employment at the end of the programme.

We are piloting the programme across three of our sites in Lancashire and South Cumbria for September 2022. There are three work experience placements across the year to build each young persons' skills and develop a career path. Rotations include Portering, Catering, Sterile Services, Administration and Facilities. Alongside time on site, students complete a person-centred study programme in employability and independent-living skills to help them make a successful transition from education to employment and adult life.

The on-site DFN Project SEARCH team develop person-centred support for each young person, together with support from families/carers, they will set SMART targets towards employment, independent living, social and good health outcomes.



Industry Based Placements

Covers Gatsby Benchmarks 2, 3, 4, 5 & 6

We offer Industry based placements to support T-level and BTEC courses. These courses give students a qualification whilst ensuring that they are given the training and knowledge needed. A T-level qualification will prepare students for work or additional study and to gain an insight into their chosen career and or field of study, As part of the T-Level course, students complete at least 315 hours Industry placement. BTECs are very similar but complete placements of 100 hours.



Extra-Curricular Opportunities

Our Careers team offer many different Extra-Curricular opportunities for people who want to expand their knowledge and develop skills to help them to enter a career in Health and Social Care. These Opportunities cover Gatsby Benchmarks 4,5,6 & 7. Below are some of the Extra-Curricular Opportunities we support, but please get in touch to ask about others.

- **Career Insights Week: Age 14 to 16**

The Career Insights Weeks take place during half-term and are aimed at helping students to demonstrate their early interest and to discover more about careers in the healthcare sector. Sessions are delivered by a wide variety of professionals in Health & Social Care. We also set short tasks to complete which offer certification which can be added to CVs.

Recent feedback from a student who has previously attended the February 2022 Virtual Insights Programme: *"The most engaging session I found was by Nik Schickhoff from the North West Ambulance Service because he gave us an insight to a number of roles the service holds including his, as an Emergency Medical Technician. This was very useful to me because beforehand I wasn't aware of the vast number of jobs a sector could hold which broadened my career choice. I like this session especially because he gave us a tour of the garage including all the equipment inside the ambulance car."*

- **Observational Work Experience: Age 16+**

Once a student is aged 16+ they can apply to take part in an observational Work Experience placement. This placement can be between 1-5 days across a range of different clinical and non-clinical settings such as Medical Wards, Surgical Wards, across Allied Health Professions such as Nutrition & Dietetics, Occupational Therapy, Physiotherapy and in non-clinical settings for example Finance, Human Resources, Admin Offices and Estate Services such as Joinery and Plumbing. Students will be able to observe members of staff doing their day-to-day tasks.

Recent feedback:

" I just wanted to say that I thoroughly enjoyed my work experience at the Clinical Investigations Unit, the staff were excellent, made me feel welcome and it has made me even more eager to pursue a career in the NHS. The experience has taught me so much both from a technical perspective as well as a personal level broadening my vision to what I would enjoy as a career when I complete my undergraduate degree next year".

To apply please go to - <https://nhscareersnw.co.uk/work-experience-applications/>

- **Live and On Demand Virtual Sessions**

We have regular virtual sessions delivered by Health and Social Care professionals across the northwest, all hosted on our platform. Most sessions are recorded and can be viewed 'on demand'. These include sessions for those interested one of our 350+ careers e.g. Nursing, Finance, IT, Digital, Genomics. This is where people can book on to face-to-face and virtual tours of departments; accredited courses; CV writing and Application support; Work Experience and Placement information.

Search Upcoming Events for all programmes and events.

Click here to register and access all resources and opportunities- <https://nhscareersnw.co.uk/register/>

- **Summer School**

We run a Summer School where students can sign up to watch live and interactive sessions, speak to live to careers professionals, learn about career pathways in Health & Social Care and have certification opportunities. The sessions range from Apprenticeships in Healthcare, Mental Health Careers, Healthcare Science careers, Recruitment & Application Guidance, A Holistic Person Journey through Health & Social Care.

- **Speed Networking Events**

We support speed networking events, where students are split into small groups and have a short time slot with different employers who tell them all about NHS and Care careers, followed by a Q&A session.

- **Mentoring Circles Under 16**

Schools identify students who have an interest in Health & Social Care, and members of staff will speak to them over 3 or 4 sessions to provide mentoring on how they would pursue a career in Health and Social Care.

- **Virtual Mental Health 18+ Only Program**

We aim to do this virtually once a year in October Reading week for students aged 18 years and over. This is a course designed for those students who may be undertaking a health care qualification and want to understand the sector of mental health in more detail. It is a virtual offering over 3 days which compiles of the following: Live interactive sessions on the different categories of Mental Health issues, undertaken by one of our mental health professionals, Interaction with service users (patients) and family members who access the services we operate, Careers insight sessions with a number of different mental health professionals e.g Mental Health Nurses, Psychiatrists, Psychologists, Occupational Therapists.

These programs will be advertised on www.nhscareersnw.co.uk along with application details. This is a course designed for those students who may be undertaking a Healthcare qualification and want to understand the sector of Mental Health in more detail.

- **5-Week Employability Programme**

We run virtual and face-to face Employability Programmes, which aim to give people a full understanding of the clinical and non-clinical Health & Social Care job roles available. The programmes provide opportunities to undertake the virtual and face-to-face elements of the Care Certificate whilst developing knowledge, skills and understanding of how to build your CV, how to navigate the application process and interview skills. Many of our employability programmes also include placements and guaranteed interviews.

- **Mentoring Circles DWP**

This session is for clients from the DWP, during the session they will go over the wealth of healthcare jobs and Band 2 entry level roles, an introduction to the Trac system, how to register on Trac and complete the online CV element, tips on writing a supporting statement for healthcare roles, interview techniques and NHS values and benefits.

Work Experience

We have 3 Work Experience application windows: January, May and September.

The only way to apply for work experience is to register on the platform and to complete the application form within the 'Placement' section of the platform.

You will need to register on this website before being able to complete the form.

Observational Work Experience can last between 1-5 days and across a range of different clinical and non-clinical settings. Work Experience will help the learner to gain an understanding of the role requirements and the roles and tasks of the department.

You can find the link for Work Experience applications on the platform using this link <https://nhscareersnw.co.uk/placement/work-experience-for-16/>

You can find the link for **Mental Health Work Experience** applications on the platform using this link - <https://nhscareersnw.co.uk/>

- We require at least 6 weeks' notice to enable us to arrange your placement.
- Please be clear with the dates you are requesting to attend.
- Your work experience can only last a maximum of 1 week.
- All elements of the form must be completed.
- You must be 16 years of age or older to gain a placement or 18 years for Mental Health.
- You may only be allocated one department for the duration of your placement depending on availability.
- To be considered for one of our placements we accept applications in January, May and September. **All applications received out of these months will be disregarded.**



NHS Careers NW – Careers in Health and Social Care



Our NHS Careers NW Platform provides a wealth of opportunities such as Placements, Work Experience, Programmes; our Half-term Virtual Insights Programmes; Events such as our live events, Careers videos, Apprenticeships. We also have current vacancies on the platform in Healthcare, Social Care, Primary Care and Volunteering opportunities. Our Resource Centre also hosts a wide variety of helpful videos, case studies and documents.

Click here to register on the platform <https://nhscareersnw.co.uk/register/>

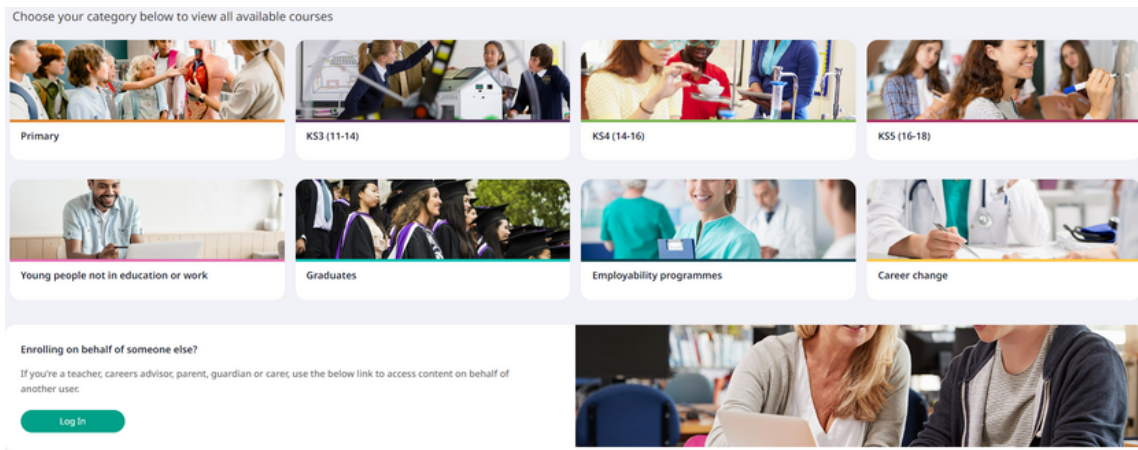

ASPIRE
This new area will provide the opportunity for learners to work independently through programmes of work and career pathways which are of interest. ASPIRE has the following key features:

- Learners work through programmes at their own pace
- Interactive content, quizzes, games, videos
- Explore different career pathways using multiple resources
- Access to useful reading resources to enhance learning
- Reflective journal for the recording all key learning points for future reference
- Automatic certification on completion of all modules and programmes

Platform Work – Past Events

Launch Your Career as a Dietitian



Launch your Career as a Dietitian
23/06/22

We have regular sessions delivered by healthcare professionals such as Dietitians. Watch the Video by clicking [here](#).

Careers In Social Care

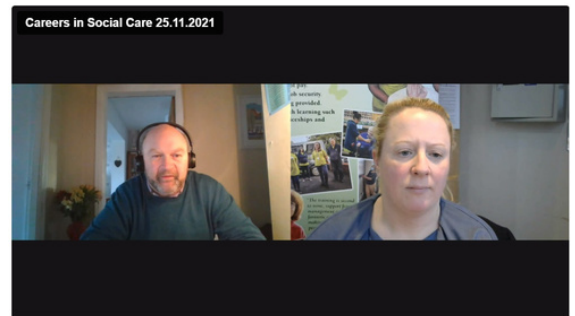

We have sessions where we meet with professionals in the Social Care sector who provide an insight into the many opportunities available. Click to watch the video [here](#).

An Introduction to Radiography

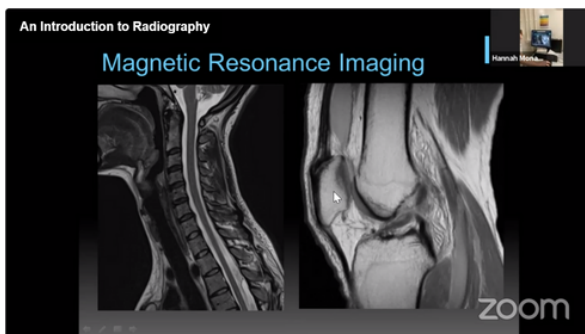

We have live sessions from a wide range of Health & Social Care professionals such as Radiographers, where they will give an overview of their job role, introduce the equipment used, outline career progression opportunities and take questions in a live chat session. Watch the video by clicking [here](#).

Ambulance Service



Watch all the videos from our February 2022 Virtual Insights Programme [here](#).

5-Week Employability Programme

We run virtual 5-Week Employability Programmes aiming to give people a full understanding of the clinical and non-clinical Health & Social Care job roles available. The programme provides opportunities to undertake the virtual elements of the Care Certificate whilst developing knowledge, skills and understanding of how to build your CV, how to navigate the application process and interview skills.

Watch the past events on demand on <https://nhscareersnw.co.uk/programme/boosting-your-employability-the-ultimate-employment-programme/>

Platform Work : Resource Centre

In our Resource Centre you will find a wide variety of videos, pictures and documents relating to careers, Days in the life and case studies in different sectors in Health and Social Care. You can filter our content by choosing categories and file types.

We have case studies on a wide variety of different careers such as a student Physiotherapist, click [here](#) to access.

We also have the [Step into the NHS Quiz](#) where you can map your career by completing the quiz.

We also have interactive documents such as [Careers in Pharmacy](#) where you can find out more about the job role.

[A Career in Pharmacy](#)

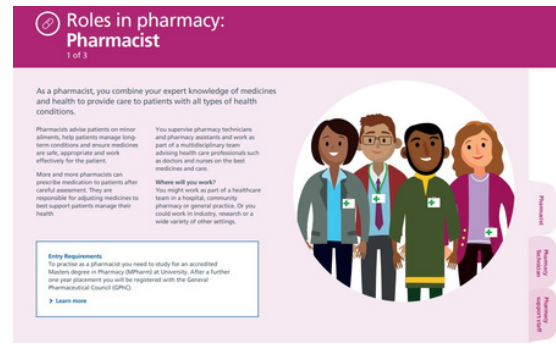

[Becky - Nurse in Social Care](#)

[Application Guidance - Supporting Statement](#)

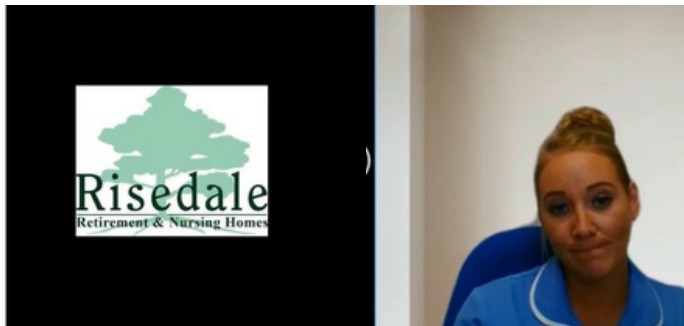

Becky underwent the classic training route to become a nurse, completing a nursing degree. During her placements, she decided that working in Social Care was preferable to a hospital setting. Click to watch the video [here](#).

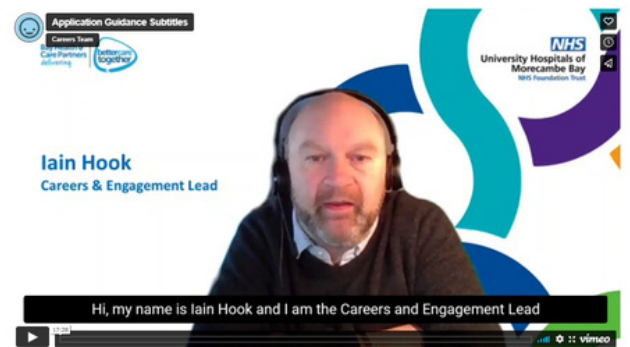

We have guides on how to go through the application process. This guide takes you through a nurse application, specifically on how to write your supporting statement. Click to watch it [here](#).



[Days in the Life](#)

We have Days in the Life videos of Physiotherapists and OTs. Click [here](#) to watch the full series.

Contact Us

If you would like to contact us in regards to working with us or about any work you would like support with, please get in touch via the contact form on the platform. - <https://nhscareersnw.co.uk/contact-us/>

If you would like to apply for a Work Experience placement you will need to apply during our windows in September, January and May via our online application form found in the Placements section of the platform- <https://nhscareersnw.co.uk/placement/work-experience-for-16/>

Please note, we do not accept work experience enquiries outside of the application windows.

If you would like to register for any future Half-term Virtual insights, 5-Week Employability Programmes and Live Sessions they will be in the Programmes and Events sections on the website where you can add the event to your calendar. <https://nhscareersnw.co.uk/virtual-events/>



Our Careers team are located in different localities across the Lancashire and South Cumbria region. See below for specific localities and follow us on our social media accounts.



Lancashire and South Cumbria
Health and Care Partnership

Careers
in health and social care

This covers all Health and Care organisations in the Lancashire and South Cumbria area.



Nhscareersnw



@Nhscareersnw



@Nhscareersnw



NHScareersnw



University Hospitals of Morecambe Bay cover Lancaster, Kendal and Barrow



Bay Health & Care Team



@BCTCareers



@BCTCareers



@BCTCareers



Lancashire Teaching Hospitals cover Preston and Chorley.



Lancashire Teaching Hospitals NHS Foundation Trust LIFE Centre



@LancsLIFE1



East Lancashire Hospitals covers Burnley, Blackburn with Darwen, Hyndburn, Rossendale, Pendle and Ribble Valley.



ELHT Careers



@ELHTCareers



ELHT.Careers



Lancashire & South Cumbria Foundation Trust covers Mental Health and Community Wellbeing services across the full Lancashire and South Cumbria area alongside the partner trusts.



Wearelscft



@Lscft_jobs

@ApprenticeLCFT



Blackpool Teaching Hospitals cover Blackpool and Fylde Coast.



Blackpool Teaching Hospitals - Jobs



@BTHJobs



@BTHJobs



Lancashire & South Cumbria
PRIMARY CARE TRAINING HUB

The Lancashire & South Cumbria Primary Care Training Hub in the Lancashire and South Cumbria area.



Morecambe Bay Primary Care Collaborative



@mb_pcc